

CONNECTOR 925

Sunday to Metro Airport

MICHIGAN		Connector Bus Route	925	Wayne Rail Station	Metro Airport North	Metro Airport McNamara
Eastbound Train Arrives	Westbound Train Arrives					
	2299 7:44		925	7:49	8:02	8:12
2300 9:02			925	9:07	9:20	9:30
2402 10:32	2301 10:25		925	10:37	10:50	11:00
2304 11:47			925	11:52	12:05	12:15
	2303 1:11		925	1:16	1:29	1:39
2306 2:33			925	2:41	2:54	3:04
	2305 3:56		925	4:01	4:14	4:24
2308 5:18	2307 5:16		925	5:23	5:36	5:46
2310 6:33	2309 6:41		925	6:46	6:59	7:09
2312 8:02	2313 8:01		925	8:07	8:20	8:30
2314 9:32	2315 9:45		925	9:50	10:03	10:13

Bold Numerals represent PM Times

CONNECTOR 925

Sunday to Wayne Rail Station

Connector Bus Route	Metro Airport North	Metro Airport McNamara	Wayne Rail Station	MICHIGAN	
				Eastbound Train Departs	Westbound Train Departs
925	8:27	8:37	8:53	2300 9:02	
925	9:52	10:02	10:18	2402 10:32	2301 10:25
925	11:11	11:21	11:37	2304 11:47	
925	12:35	12:45	1:01		2303 1:11
925	1:59	2:09	2:25	2306 2:33	
925	3:20	3:30	3:46		2305 3:56
925	4:41	4:51	5:07	2308 5:18	2307 5:16
925	6:00	6:10	6:26	2310 6:33	2309 6:41
925	7:26	7:36	7:52	2312 8:02	2313 8:01
925	8:57	9:07	9:23	2314 9:32	2315 9:45

FARES & TICKETS

Connector 925



Free!

Connector 925 is your **FREE** link between Detroit Metro Airport and Wayne Rail Station.

Look for the bright blue Freshwater Railway buses at North Terminal and McNamara Terminal – board at the Ground Transportation Center and take a quick ride to the **Michigan Line**.

Avoid delays and buy your rail ticket on the bus. Rail Ticket Vending Machines are available on every bus. When you arrive at Wayne Rail Station, you'll be good to go! Rail Ticket Vending Machines are available at all rail stations as well.

CONNECTOR 917



The Michigan Line isn't your only way to Detroit Metro Airport. If you're coming from Monroe, Toledo, or anywhere else along the south I-75 corridor, use **Connector 917** to access Detroit Metro Airport from the **Erie Line**. Service is available on weekdays to accommodate popular morning and evening flight times.

fwry254 101227/mgx



THE TRAIN HAS ARRIVED.

Freshwater Railway is Southeast Michigan's Regional Rail System. From Dexter to Davisburg, Mt Clemens to Monroe, it's never been easier to access your favorite places.

Not so long ago, our region suffered from a severe shortage of choices. We poured billions into a long-outdated transportation system that focused almost completely on cars. Core cities shriveled, natural green spaces became generic paved spaces – all while personal and public expenditures on transportation soared. For all of this, our population stagnated and our economy sputtered.

Freshwater Railway is part of the solution. We're one component of an emerging multi-modal transportation network. It's a smarter, more flexible, less costly path to economic growth and personal choice. The new network absolutely includes cars – just as it includes trains, planes, buses, bicycles, boats, horses, feet, and anything else that moves you.

Transportation choices affect your lifestyle. And we think that choice should be yours. Welcome aboard.



FRESHWATER RAILWAY

1100 Michigan Central Sta
Detroit, Michigan 48216



Bring your wheels!

The whole system is Wheelchair Accessible. We offer Bike Racks on all trains and at all stations. Commuter Parking is available at 43 stations.

www.fwrail.org

Printed on 100% Recycled Paper



925

Detroit Metro Airport Connector
EFFECTIVE FEBRUARY 27, 2011

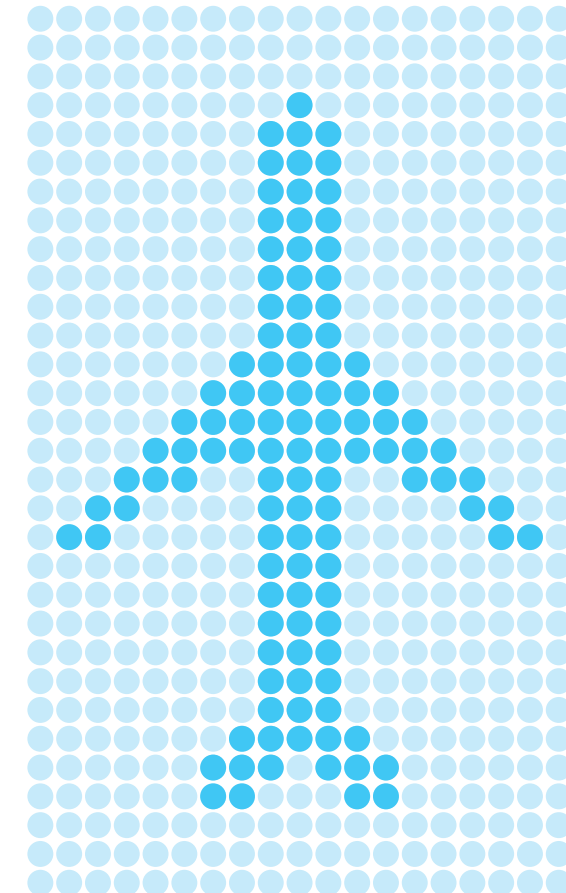

FRESHWATER RAILWAY

CONNECTOR 925

Your free link from Freshwater Railway to the rest of the world. Trains, planes... and buses.

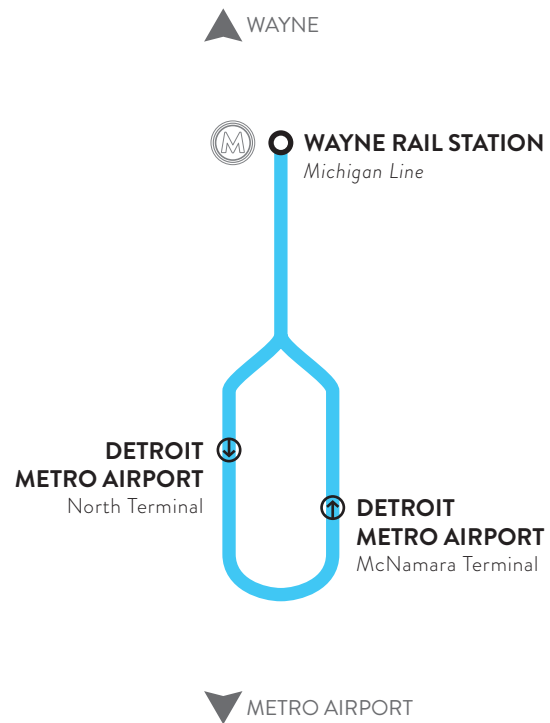

CONNECTOR 925

Monday-Friday to Metro Airport

MICHIGAN		CONNECTOR 925				
Eastbound Train Arrives	Westbound Train Arrives	Connector Bus Route	Wayne Rail Station	Metro Airport North	Metro Airport McNamara	
	2001 4:32	925	4:37	4:50	5:00	
2000 5:34	2003 5:22	925	5:42	5:55	6:05	
	2205 6:14	925	6:27	6:40	6:50	
2004 6:39		925	6:57	7:10	7:20	
2006 7:24	2209 7:29	925	7:34	7:47	7:57	
2208 7:49	2211 7:59	925	8:04	8:17	8:27	
2214 9:17	2213 9:04	925	9:24	9:37	9:47	
		925	9:44	9:57	10:07	
2216 10:37	2215 10:30	925	10:42	10:55	11:05	
		925	11:07	11:20	11:30	
2218 11:57	2217 11:50	925	12:02	12:15	12:25	
		925	12:22	12:35	12:45	
2220 1:13	2219 1:16	925	1:21	1:34	1:44	
		925	1:37	1:50	2:00	
		925	2:27	2:40	2:50	
2222 2:38	2221 2:31	925	2:44	2:57	3:07	
		925	3:10	3:23	3:33	
2224 3:18	2023 3:16	925	3:25	3:38	3:48	
2226 3:58	2225 4:02	925	4:07	4:20	4:30	
		925	4:32	4:45	4:55	
2228 4:38	2027 4:42	925	4:50	5:03	5:13	
2230 5:23	2029 5:22	925	5:32	5:45	5:55	
2232 5:58	2231 5:52	925	6:02	6:15	6:25	
	2033 6:27	925	6:32	6:45	6:55	
2236 7:17	2235 7:01	925	7:22	7:35	7:45	
	2239 8:41	925	8:47	9:00	9:10	
2240 9:57	2241 9:49	925	10:02	10:15	10:25	

Bold Numerals represent PM Times

CONNECTOR 925

Monday-Friday to Wayne Rail Station

MICHIGAN		CONNECTOR 925				
Eastbound Train Arrives	Westbound Train Arrives	Connector Bus Route	Metro Airport North	Metro Airport McNamara	Wayne Rail Station	
925	4:50	5:00	5:16	2000 5:34	2003 5:22	
925	5:55	6:05	6:21	2004 6:39		
925	6:40	6:50	7:06	2006 7:24	2209 7:29	
925	7:10	7:20	7:36	2208 7:49	2211 7:59	
925	7:47	7:57	8:13			
925	8:17	8:27	8:43			
925	9:37	9:47	10:03			
925	9:57	10:07	10:23	2216 10:37	2215 10:30	
925	10:55	11:05	11:21			
925	11:20	11:30	11:46	2218 11:57	2217 11:50	
925	12:15	12:25	12:41			
925	12:35	12:45	1:01	2220 1:13	2219 1:16	
925	1:34	1:44	2:00			
925	1:50	2:00	2:16	2222 2:38	2221 2:31	
925	2:40	2:50	3:06	2224 3:18	2023 3:16	
925	2:57	3:07	3:23			
925	3:23	3:33	3:49	2226 3:58	2225 4:02	
925	4:04	4:14	4:30	2228 4:38	2027 4:42	
925	4:20	4:30	4:46			
925	4:45	4:55	5:11	2230 5:23	2029 5:22	
925	5:20	5:30	5:46	2232 5:58	2231 5:52	
925	5:45	5:55	6:11		2033 6:27	
925	6:15	6:25	6:41	2034 6:48	2235 7:01	
925	6:45	6:55	7:11	2236 7:17		
925	7:35	7:45	8:01	2238 8:27		
925	9:15	9:25	9:41	2240 9:57	2241 9:49	
925	10:35	10:45	11:01	2242 11:12	2243 11:09	

CONNECTOR 925

Saturday to Metro Airport

MICHIGAN		CONNECTOR 925				
Eastbound Train Arrives	Westbound Train Arrives	Connector Bus Route	Wayne Rail Station	Metro Airport North	Metro Airport McNamara	
	2259 5:29	925	5:34	5:47	5:57	
2258 6:52	2261 6:44	925	6:57	7:10	7:20	
2260 8:02	2563 8:04	925	8:10	8:23	8:33	
2062 9:12	2265 9:25	925	9:30	9:43	9:53	
2564 10:32	2067 10:35	925	10:39	10:52	11:02	
2266 11:22		925	11:27	11:40	11:50	
2268 1:13	2271 12:55	925	1:18	1:31	1:41	
2270 2:28	2573 2:31	925	2:36	2:49	2:59	
2572 4:43		925	4:48	5:01	5:11	
2074 5:58	2277 6:01	925	6:06	6:19	6:29	
2276 7:22	2079 7:31	925	7:36	7:49	7:59	
2278 8:42	2281 8:56	925	9:01	9:14	9:24	
		925	9:41	9:54	10:04	
2280 10:27		925	10:32	10:45	10:55	

Bold Numerals represent PM Times

CONNECTOR 925

Saturday to Wayne Rail Station

MICHIGAN		CONNECTOR 925				
Eastbound Train Arrives	Westbound Train Arrives	Connector Bus Route	Metro Airport North	Metro Airport McNamara	Wayne Rail Station	
925	6:10	6:20	6:36	2258 6:52	2261 6:44	
925	7:29	7:39	7:55	2260 8:02	2563 8:04	
925	8:39	8:49	9:05	2062 9:12	2265 9:25	
925	9:59	10:09	10:25	2564 10:32	2067 10:35	
925	10:52	11:02	11:18	2266 11:22		
925	12:20	12:30	12:46		2271 12:55	
925	1:52	2:02	2:18	2270 2:28	2573 2:31	
925	4:08	4:18	4:34	2572 4:43		
925	5:26	5:36	5:52	2074 5:58	2277 6:01	
925	6:49	6:59	7:15	2276 7:22	2079 7:31	
925	8:11	8:21	8:37	2278 8:42	2281 8:56	
925	9:14	9:24	9:40		2283 10:05	
925	9:54	10:04	10:20	2280 10:27		
925	11:00	11:10	11:26	2282 11:32	2285 11:45	

AIRLINES

Major airlines fly from Metro Airport's two main terminals:

- American [North Terminal](#)
- Delta [McNamara Terminal](#)
- Frontier [North Terminal](#)
- KLM [McNamara Terminal](#)
- Southwest [North Terminal](#)
- United [North Terminal](#)
- USAirways [North Terminal](#)

Other airlines also serve Metro Airport. Contact your airline for terminal information.